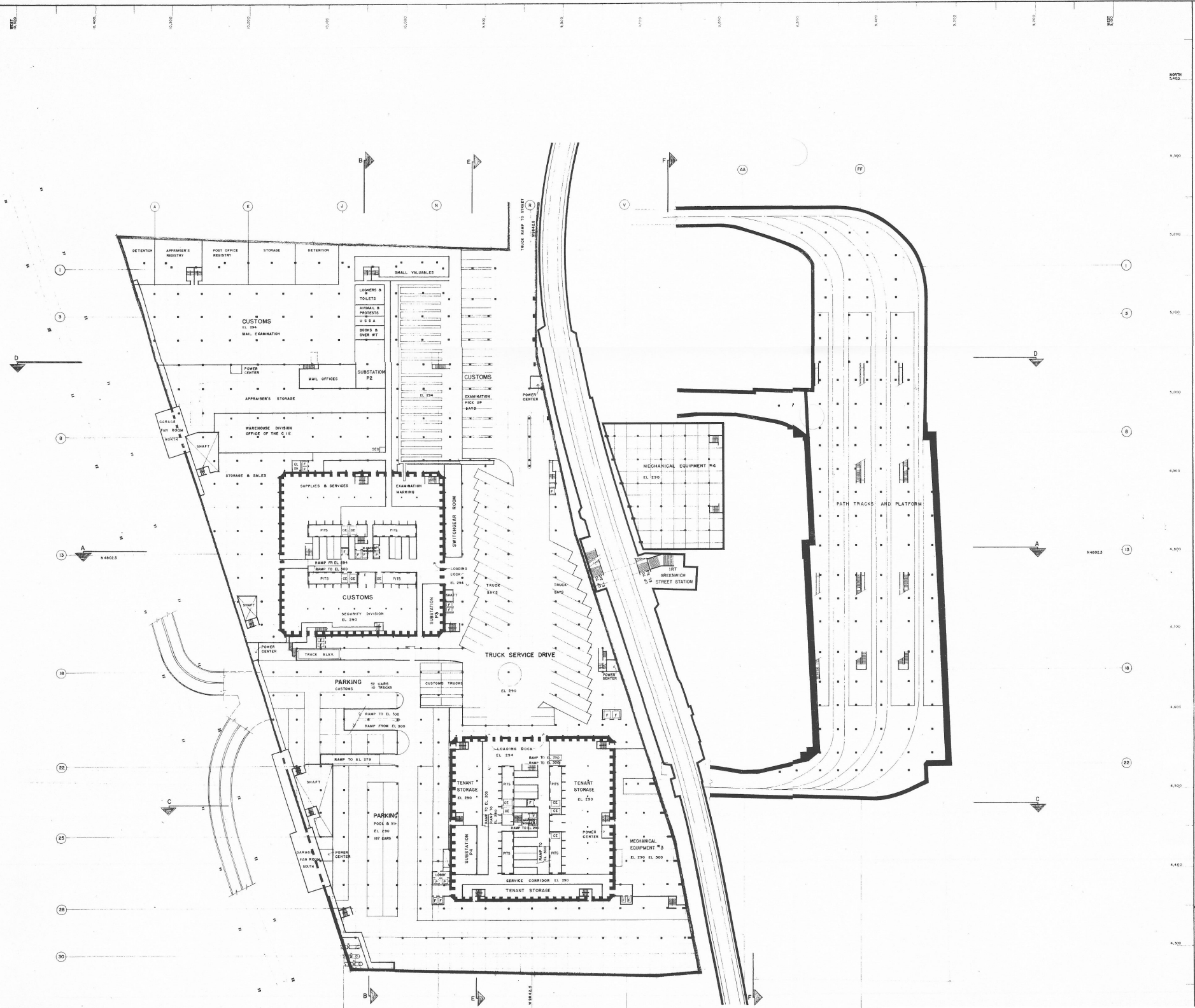

MINORU YAMASAKI AND ASSOCIATES
MINORU YAMASAKI, ARCHITECT

EMERY ROTH & SONS
RICHARD ROTH, ARCHITECT

WORTHINGTON, SKILLING, HELLE AND JACKSON
STRUCTURAL ENGINEERS

JAROS, BAUM & BOLLES
MECHANICAL ENGINEERS

JOSEPH R. LORING AND ASSOCIATES
ELECTRICAL ENGINEERS

THE WORLD TRADE CENTER

THE PORT OF NEW YORK AUTHORITY

NO	DATE	BY	DESCRIPTION
			REVISIONS

TITLE

MASTER PLAN

SERVICE LEVEL
ELEVATION 290-294

0 10

SCALE	1" = 40'-0"
DRAWN	
CHECKED	
DATE	DEC. 16, 1963

APPROVED
CHIEF, PLANNING DIVISION
DATE

NORTH

DRAWING NO.

A-Y-DP-1-1-5