SKILLING, HELLE, CHRISTIANSEN, ROBERTSON — Structural & Civil Engineers

PROJECT THE WORLD TRADE CENTER | TITLE FL 107 - PH CONNECTION DETAILS - PH ROOF | DATE 12/14/70

REVISIONS

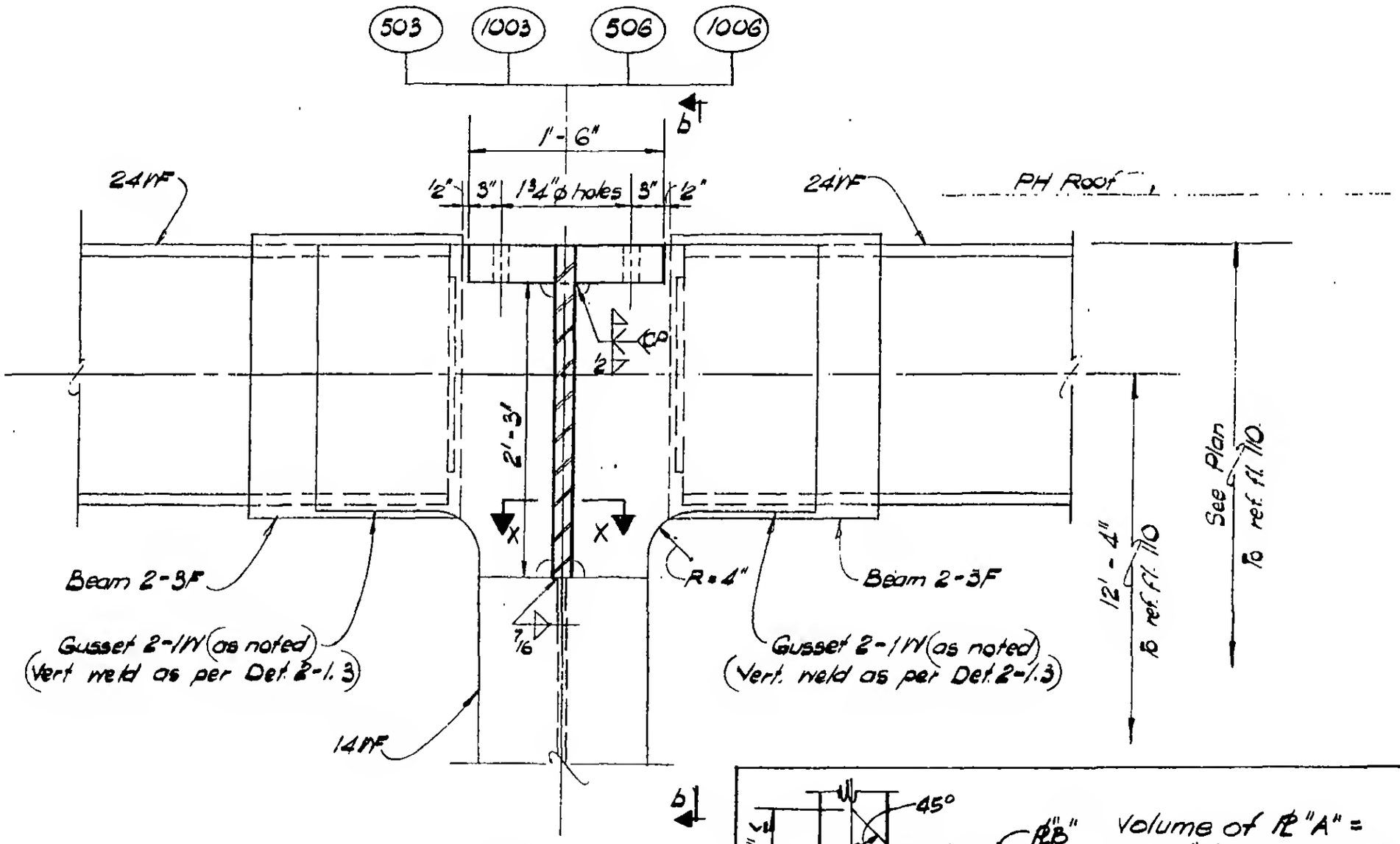

Section a-a

DETAIL 17-2E

(Col 503 as shown)

(Cols. 1003, 506, 1006 similar)

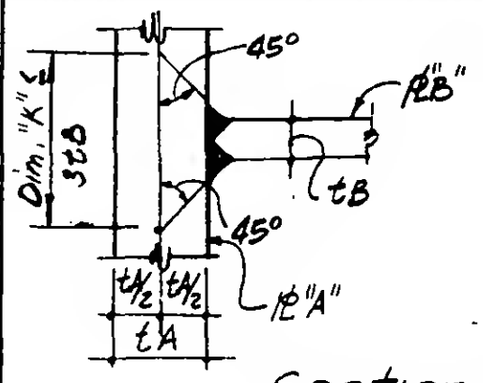

Section x-x

Volume of PL "A" = Dim. "K" x depth of C.P. weld, shall be free from gross internal discontinuities when tested in accordance with ASTM A435.

9 - B17 - 2.2

LICENSED PROFESSIONAL ENGINEER — LESLIE E. ROBERTSON — No. 34960 — UNIVERSITY OF THE STATE OF NEW YORK

DESIGNED

DRAWN W. Clarke

REVIEWED